



-  Existing 500 kV Transmission Line
-  Existing JCP&L Right-of-Way (ROW)
-  Proposed Structure Location
-  Proposed Centerline
-  Proposed Right-of-Way (ROW)

Sources:
Imagery (ESRI 2019)

Coordinate System:
New Jersey State Plane
NAD 1983

April 22, 2019

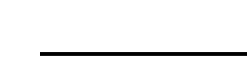
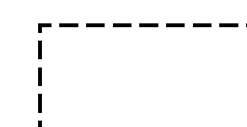
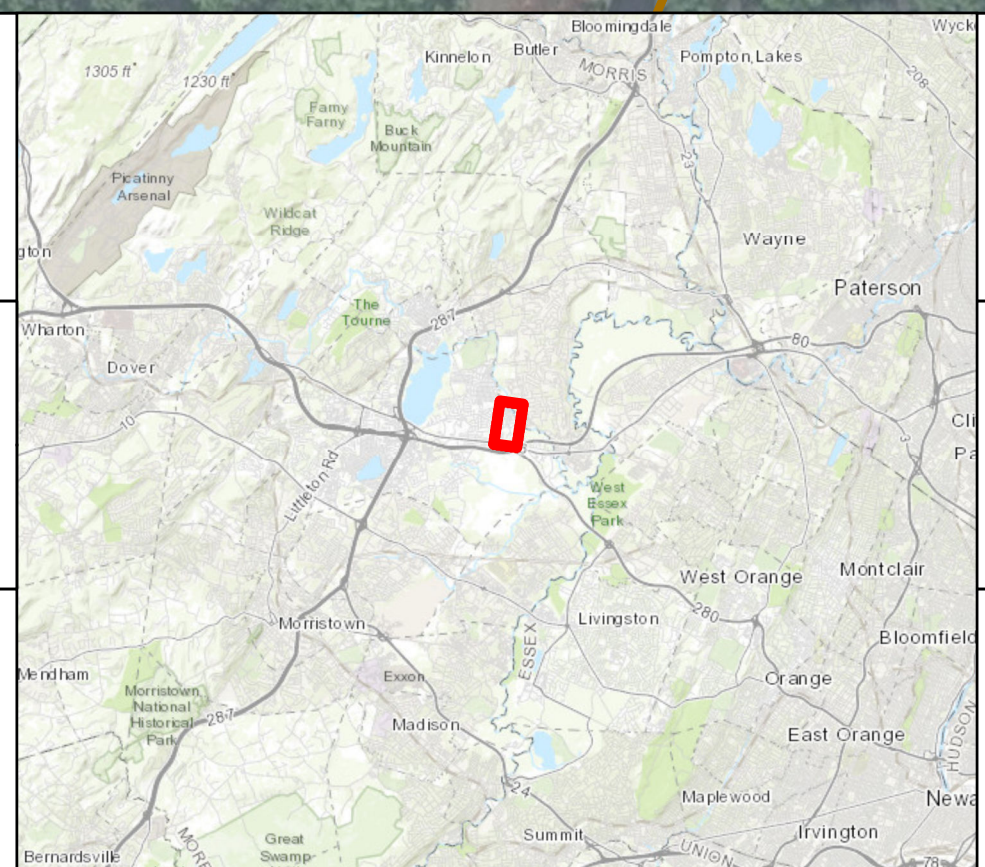

MONTVILLE - WHIPPANY Proposed Alignment

